VISION 3000®

TOMORROWS LOOKS TODAY

MH MAYER HAIR
HAIR COLLECTION

DE

Die Vision 3000 Collection hat sich an den aktuellen Trends orientiert und wir haben für Sie die Kollektion in einer spannenden Form umgestellt.
Das neue Vision 3000 Book beinhaltet eine Vielfalt an Langhaar- und Fashion Modellen in vielen Variationen. Innovativ ist die Nature-Fiber, deren Faser dem natürlichen Haar sehr nahe kommt.
Auch haben wir für Sie die Duo-Fiber Modelle integriert, die an Leichtigkeit & Natürlichkeit kaum zu übertreffen sind.
Haben wir Sie neugirig gemacht?
Dann wünschen wir Ihnen viel Freude beim Kennenlernen unseres neuen Vision-3000 Book.

GB

The Vision 3000 collection - inspired by today‘s trends we proudly present our new fantastic Vision 3000 book rearranged in an exciting design:
A wide choice of long-haired and modern styles in beautiful variations and amazing styles made of the Nature-Fiber – an innovative fiber with an incredibly natural look and texture.
Now included you’ll also find our popular Duo-Fiber styles - their lightness and natural feeling can hardly be surpassed!
But look and see for yourself - enjoy our new Vision 3000 Book!

FR

Notre nouvelle collection Vision 3000 s’oriente vers la mode actuelle, pour cela nous avons réinventé cette collection.
Le nouveau catalogue Vision 3000 Book est rempli de modèles en chevelures longues et modernes présentées dans plusieurs variations. Innovatrice la Nature-Fiber, qui ressemble beaucoup à des cheveux naturels.
Nous avons aussi intégré les modèles en DUO-Fiber d’une grande légèreté et d’un aspect naturel incontournable.
Avons-nous éveillé votre curiosité?
Oui, alors nous vous souhaitons beaucoup de plaisir à feuilleter notre nouveau catalogue Vision-3000 Book.

IT

La collezione Visione 3000 segue le tendenze attuali ed è composta con una struttura interessante.
La nuova collezione Vision 3000 presenta un ampio assortimento con vari tagli e lunghezze di moda.
Innovativo è la Fibra-Naturale, la quale si avvicina molto ai capelli naturali.
Abbiamo anche integrato i modelli Duo-Fiber per voi, che offrono comodità, leggerezza e naturalezza.
Vi abbiamo incuriosito?
Vi auguriamo una piacevole visione della nostra nuova collezione Vision 3000.

ES

La Colección Vision 3000 se basa en las tendencias actuales y hemos cambiado la colección para usted en una forma emocionante
El nuevo catálogo Visión 3000 Book contiene una gran variedad de modelos de cabello largo y de moda en muchas variaciones. La fibra- natural es innovadora, ya que esta fibra se asemeja mucho al cabello natural.
También hemos integrado los modelos Duo-Fiber para usted, que son difíciles de superar en términos de ligereza y naturalidad.
Te hicimos sentir curiosidad?
Entonces esperamos que disfrutes conociendo nuestro nuevo catálogo Vision-3000 Book.

VISION 3000®

TOMORROWS LOOKS TODAY

Seiten / pages: **3-24**

Seite 15

Ava ***

Seite 23

Carley
Mono Top ***

Seite 20

Catwalk ***

Seite 21

Dallas Mono Lace
Deluxe *****+LF

Seite 21

Dallas Mono Lace
Deluxe Large
*****+LF

Seite 5
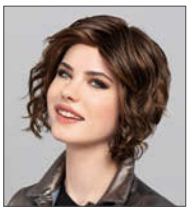
It Curl ***

Seite 12

Jana ****+LF

Seite 18

Jordyn Lace
****+LF

Seite 13

Light Lace Comfort
••+LF

Seite 22

Madylin Mono ****

Seite 12

Magic Mono II ****

Seite 22
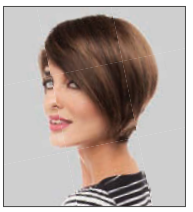
Marabella Lace
***+LF

Seite 19

Maro Mono Lace
****+LF

Seite 18
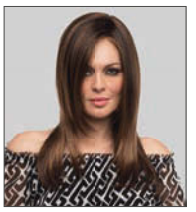
Molly Lace ***+LF

Seite 4
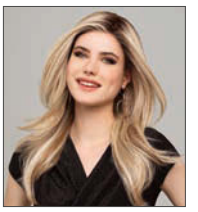
Nature Long Mono
Lace ****+LF

Seite 4

Nature Page
Mono Lace Deluxe
******+LF

Seite 5

Nature Statement
Deluxe ******+LF

Seite 11

New Shane Lace
**+LFS

Seite 11

New Shane Mono
Lace ****+LF

Seite 21

New York Mono
Lace Deluxe
*****+LF

Seite 23

Techno Angelina
Lace ***+SLF

Seite 23
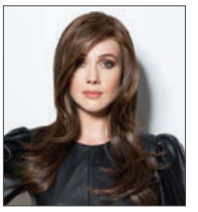
Techno Power Lace
**+SL

Seite 20

Techno Vision Long
***

Seite 13
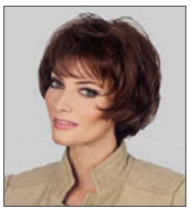
Torino Comfort
Lace ••+LF

Seite 19
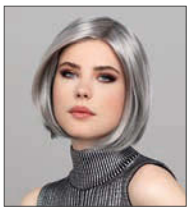
Vision Bob **+LF

Seite 24
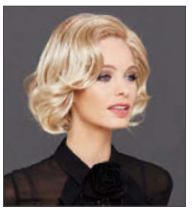
Vision Brighton
***+LF

Seite 8

Vision Club Lace
Part ***

Seite 17

Vision Diva Lace
***+LF

Seite 24

Vision Dover
****+LF

Seite 14

Vision Flower Lace
***+LF

Seite 16
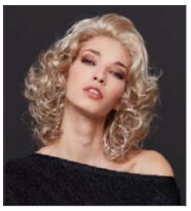
Vision Glam Lace
**+LF

Seite 7

Vision Lido Lace
Part ***

Seite 9

Vision Look Lace
Part ***

Seite 7

Vision Midnight **

Seite 15

Vision Myfair **+LF

Seite 14

Vision Official
***+LF

Seite 8

Vision Opera Lace
Part ***

Seite 9

Vision Play Lace
Part ***

Seite 17

Vision Rita Lace
***+LF

Seite 6

Vision Rock ***

Seite 6

Vision Stage Lace
Part **

Seite 10

Vision Star Lace
Part ***

Seite 10

Vision Trend Lace
Part ***

Seite 16

Vision Vita **

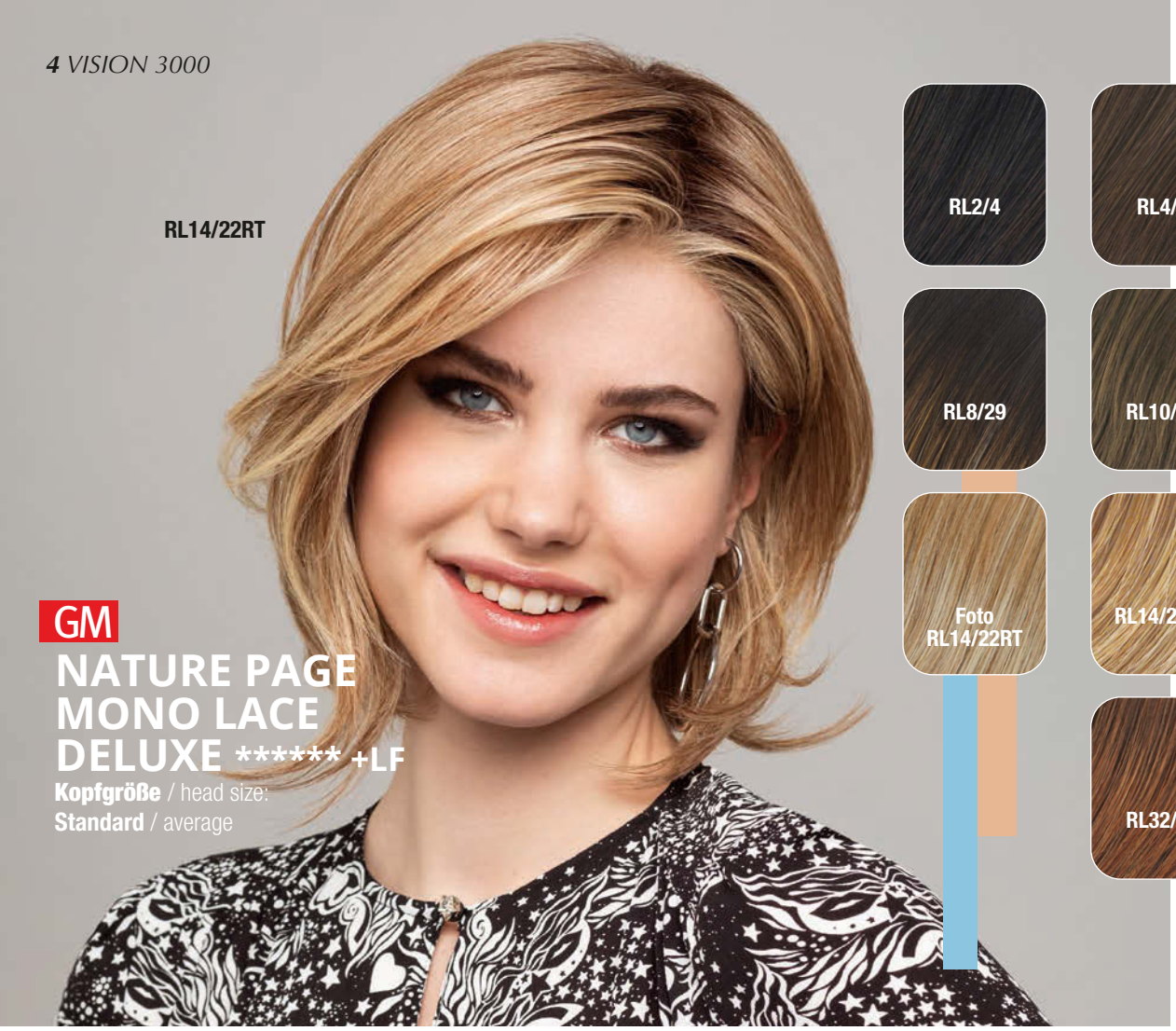

GM

NATURE PAGE MONO LACE DELUXE ****** +LF

Kopfgröße / head size:
Standard / average

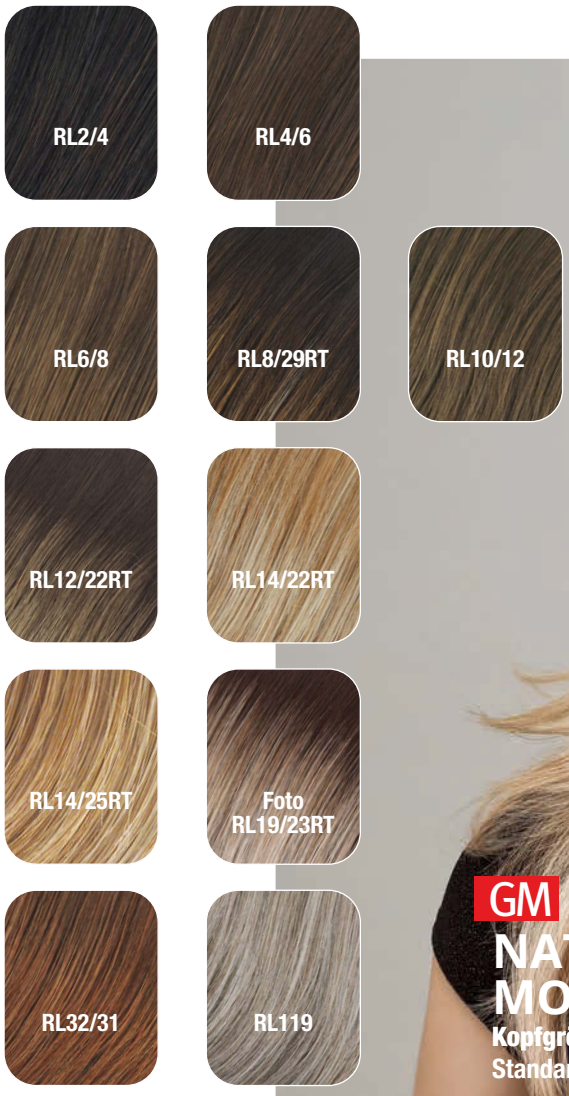

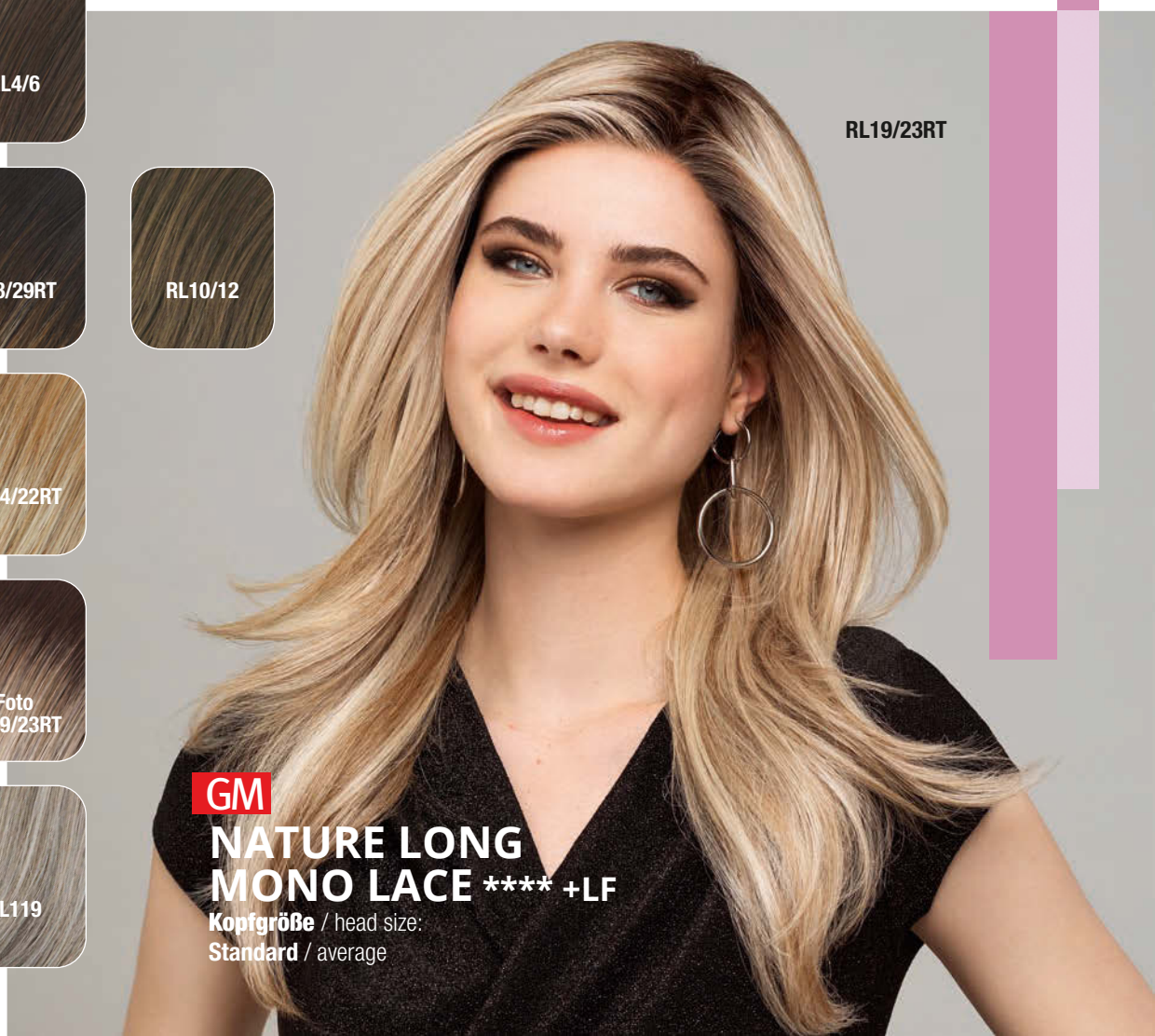

GM

NATURE LONG MONO LACE **** +LF

Kopfgröße / head size:
Standard / average

GM

NATURE STATEMENT DELUXE ****** +LF

Kopfgröße / head size:
Standard / average

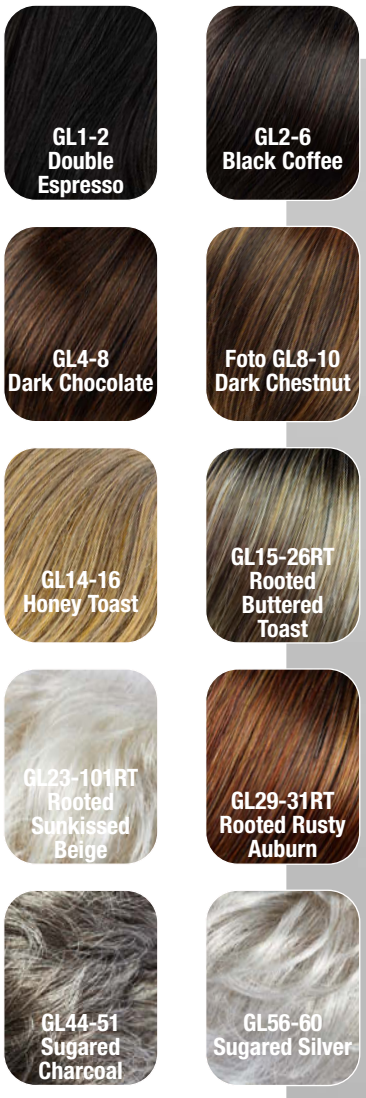

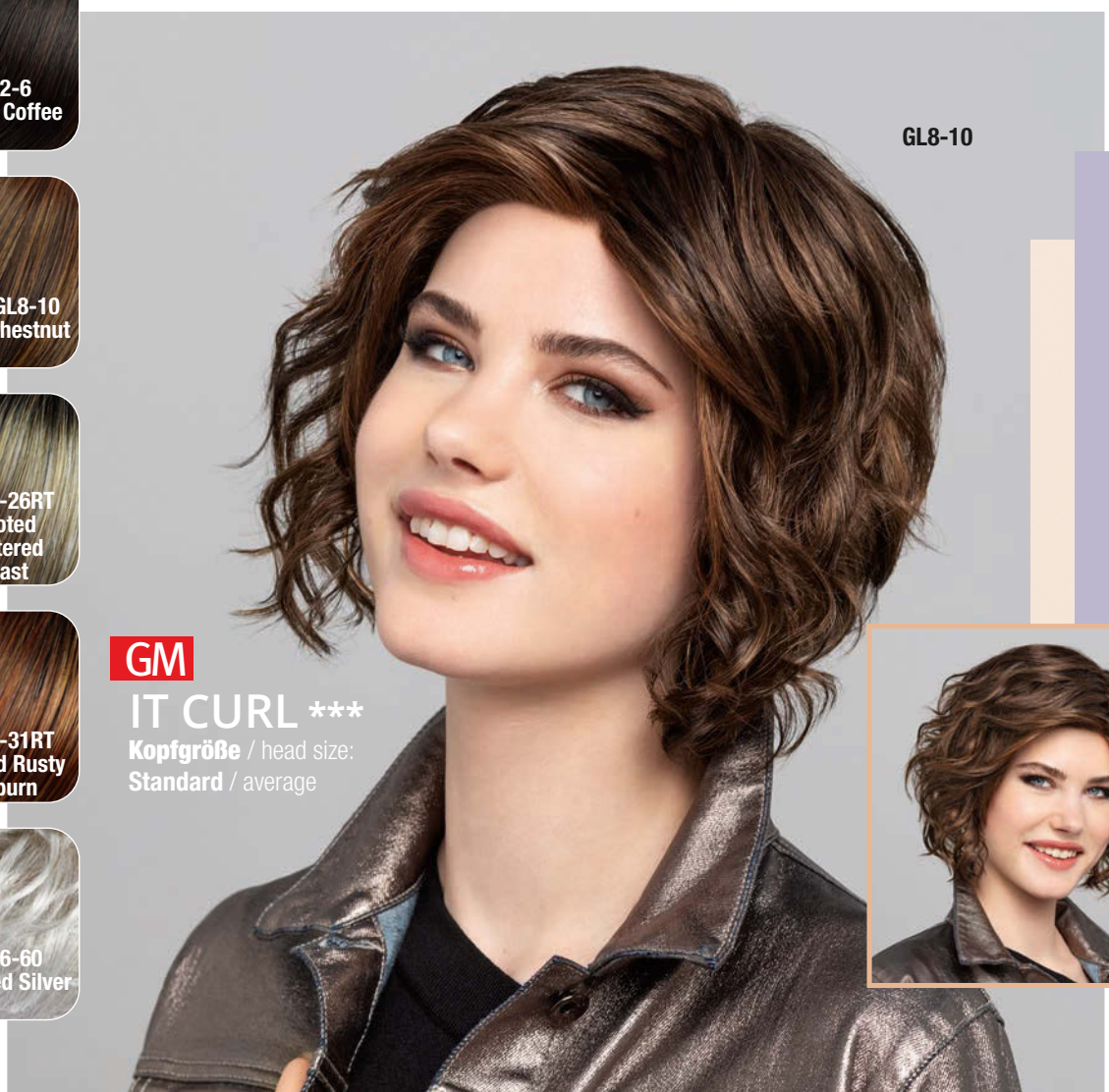

GM

IT CURL ***

Kopfgröße / head size:
Standard / average

Red Brown Rooted

MH VISION ROCK ***

Kopfgröße / head size:
Standard / average

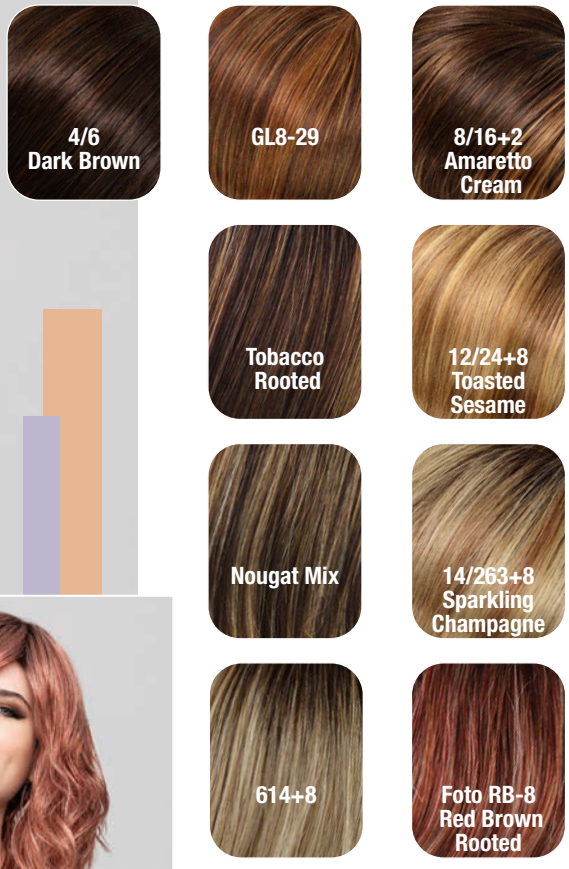

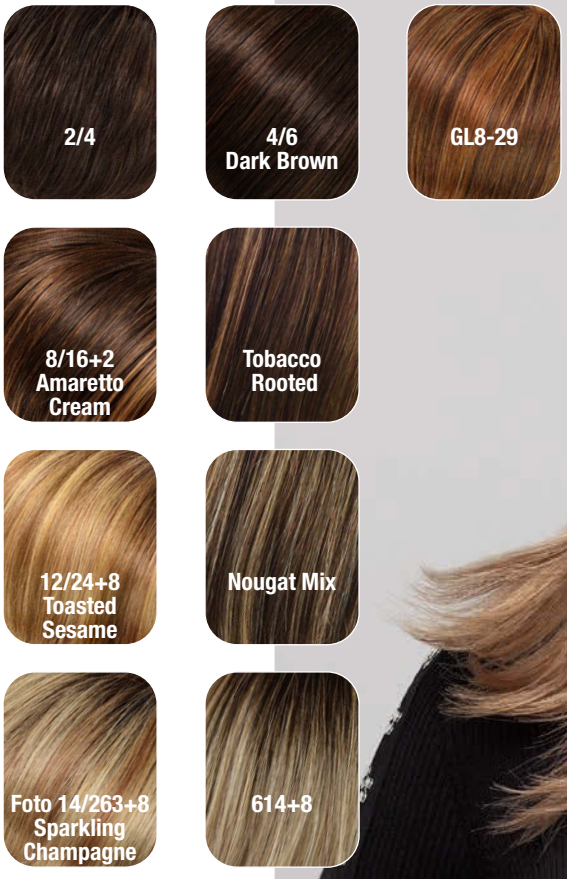

14/263+8 Sparkling Champagne

MH VISION STAGE LACE PART **

Kopfgröße / head size:
Standard / average

GL8-29

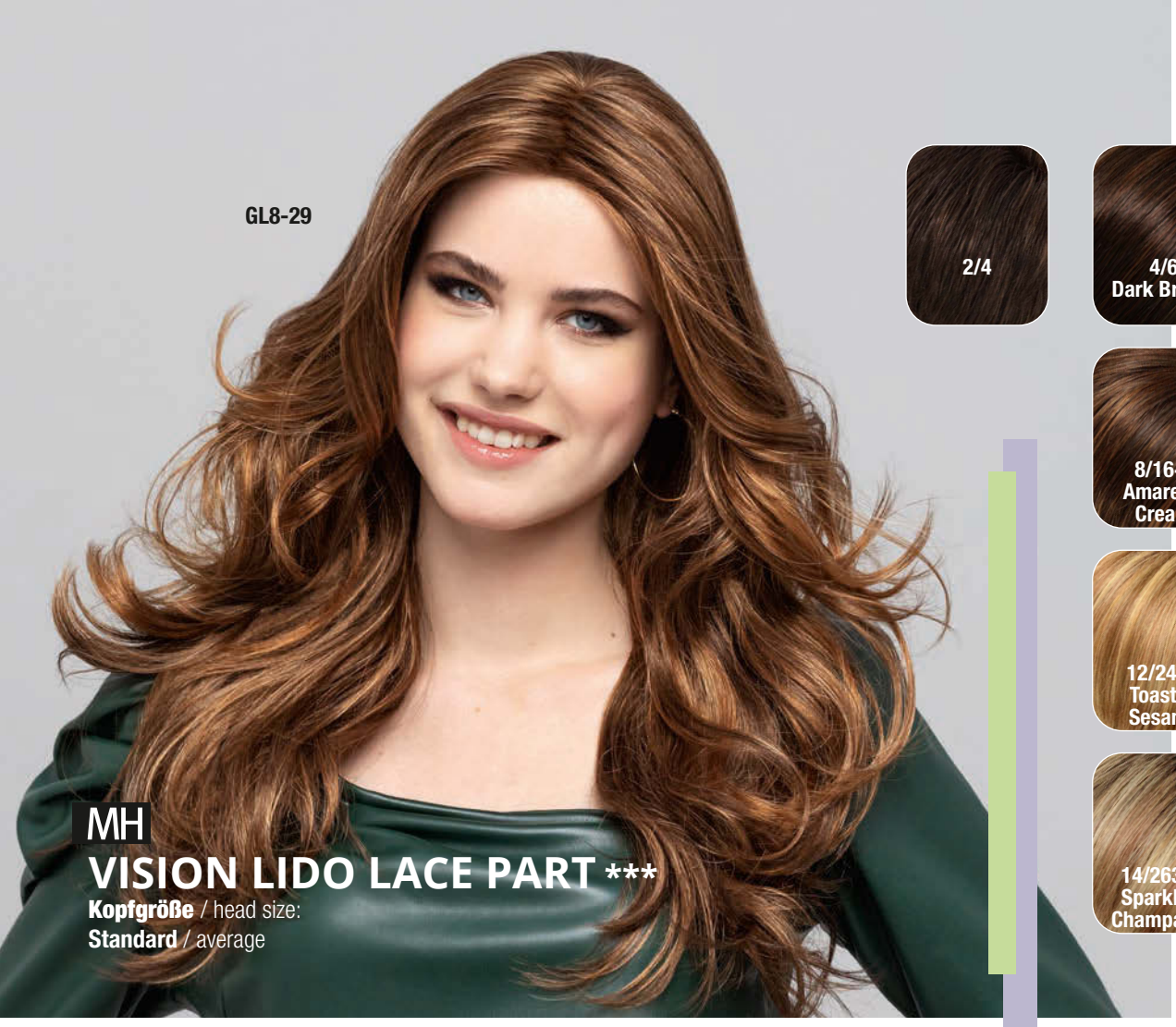

MH

VISION LIDO LACE PART ***

Kopfgröße / head size:
Standard / average

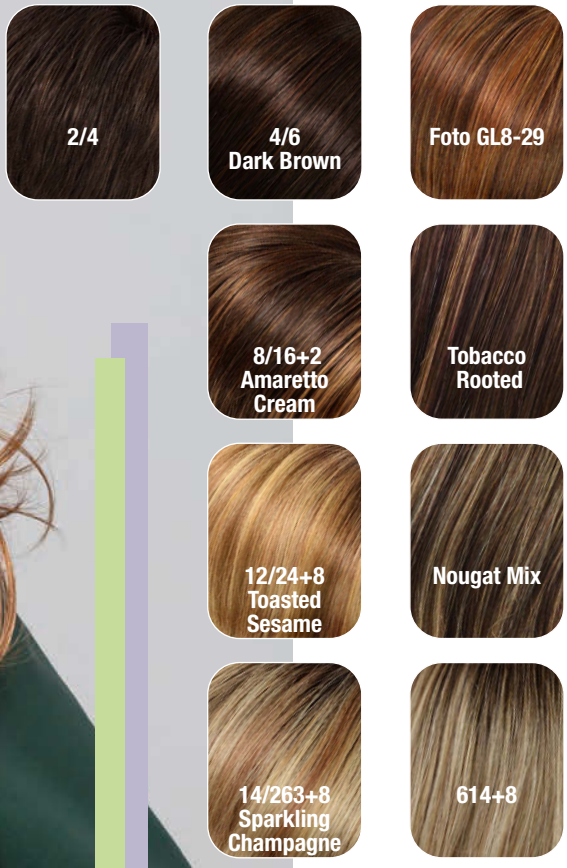

GL8-29

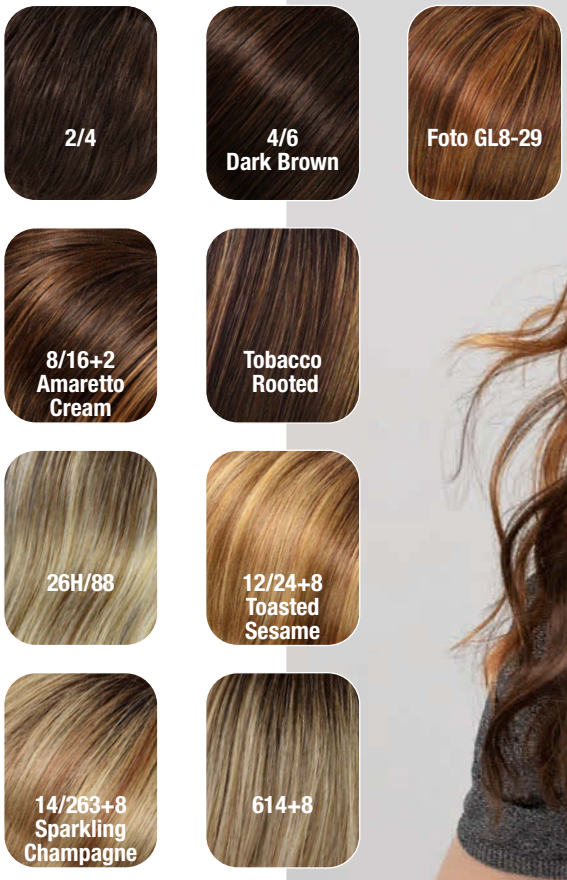

MH

VISION MIDNIGHT **

Kopfgröße / head size:
Standard / average

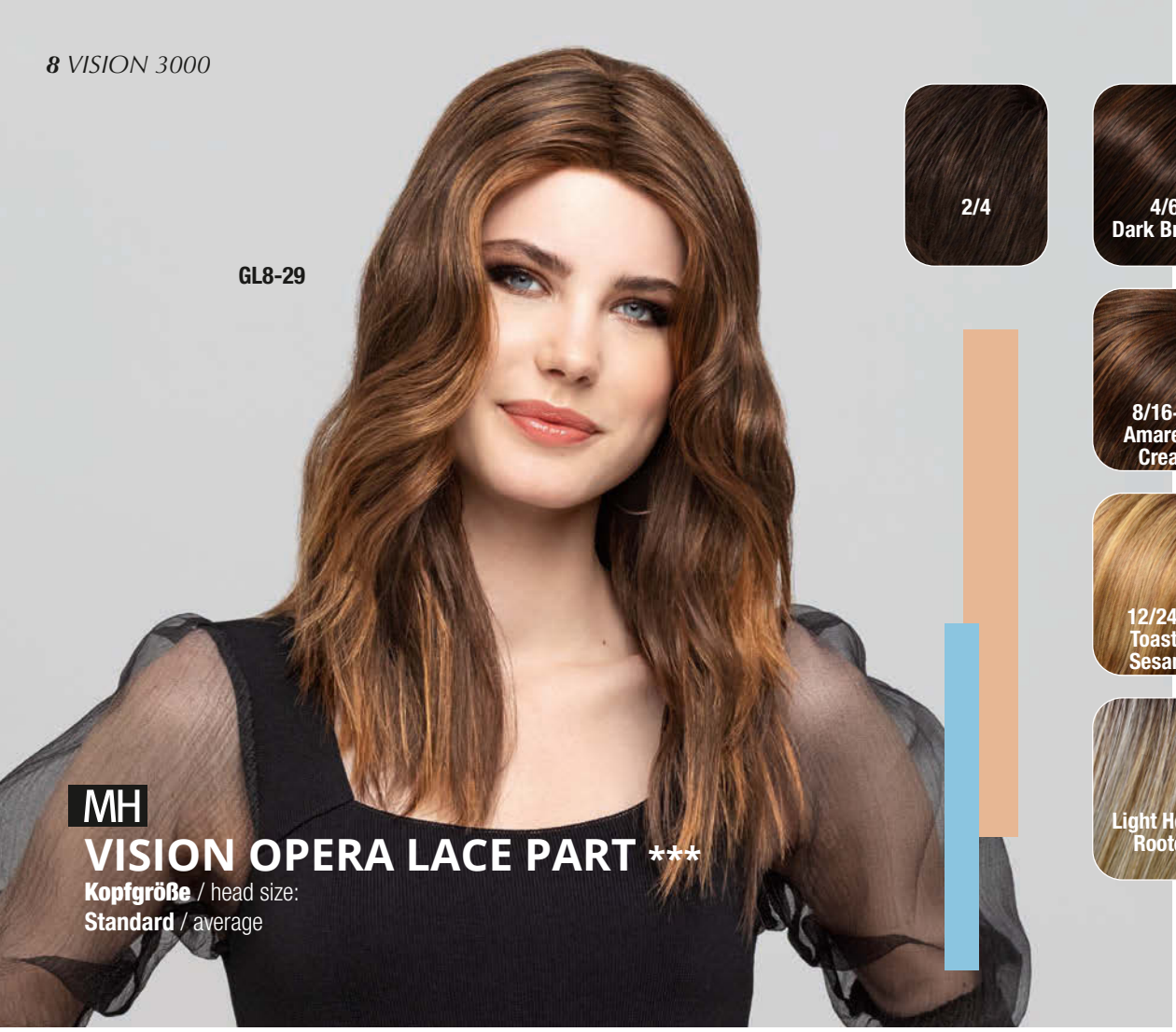

GL8-29

MH

VISION OPERA LACE PART ***

Kopfgröße / head size:
Standard / average

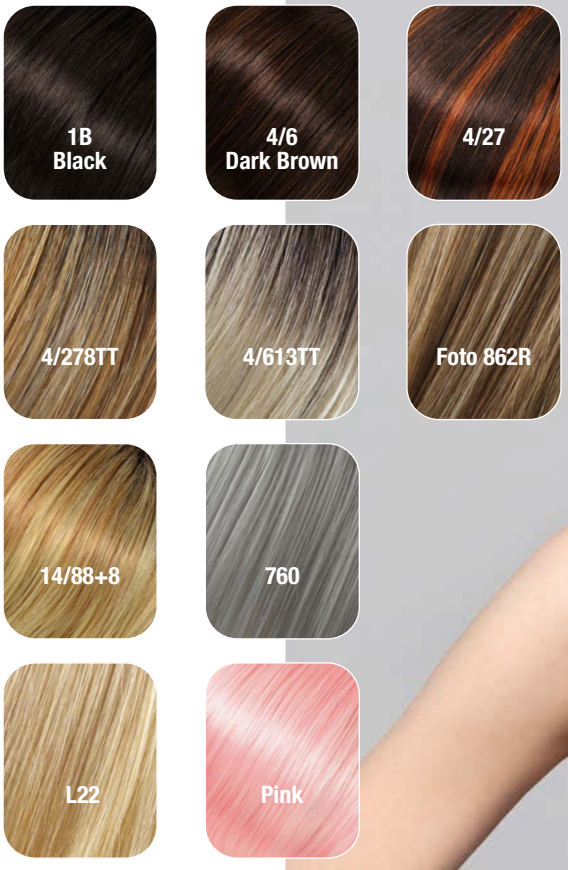

862R

MH

VISION CLUB LACE PART ***

Kopfgröße / head size: **Standard** / average

R829S

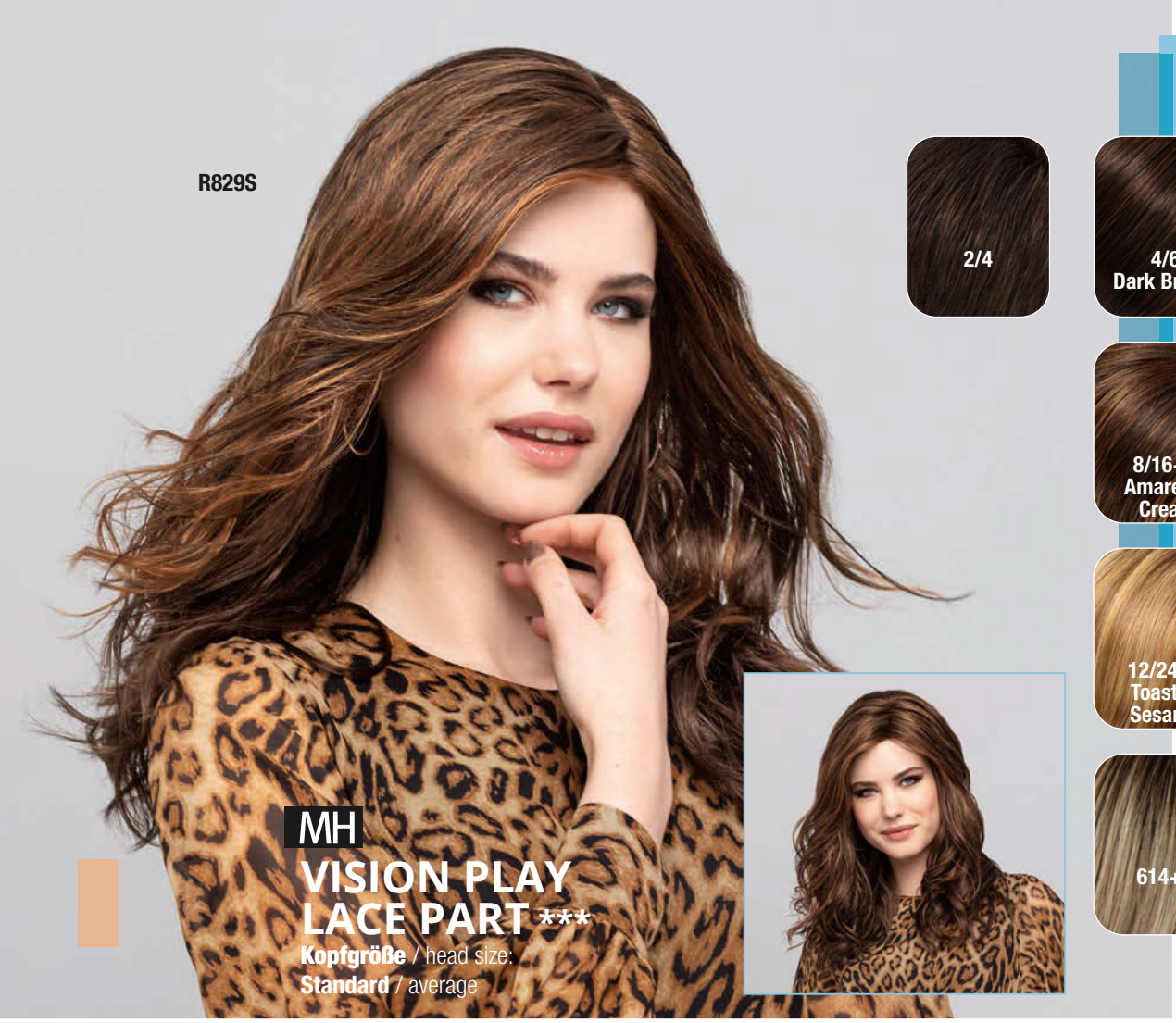

MH

VISION PLAY LACE PART ***

Kopfgröße / head size:
Standard / average

2/4

4/6 Dark Brown

Foto R829S

8/16+2 Amaretto Cream

Tobacco Rooted

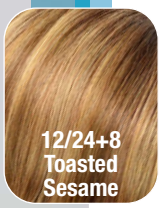
12/24+8 Toasted Sesame

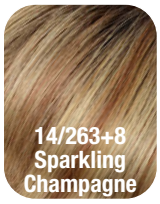
14/263+8 Sparkling Champagne

614+8

W33/28

Foto 4/6 Dark Brown

Foto GL8-29

8/16+2 Amaretto Cream

Tobacco Rooted

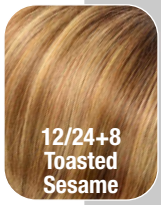
12/24+8 Toasted Sesame

Nougat Mix

14/263+8 Sparkling Champagne

614+8

Light Honey Rooted

4/6 Dark Brown

MH

VISION LOOK LACE PART ***

Kopfgröße / head size:
Standard / average

8/16T+8

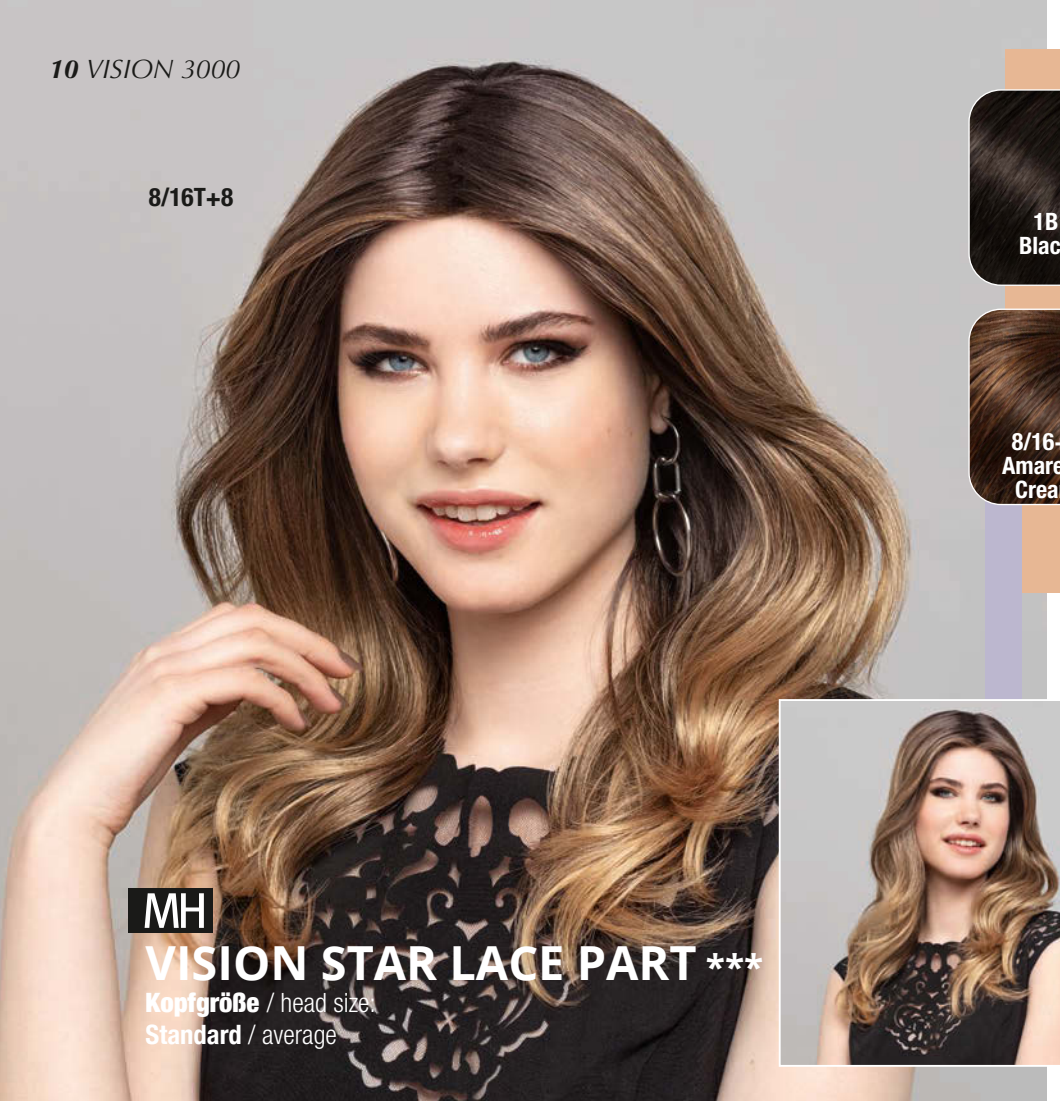

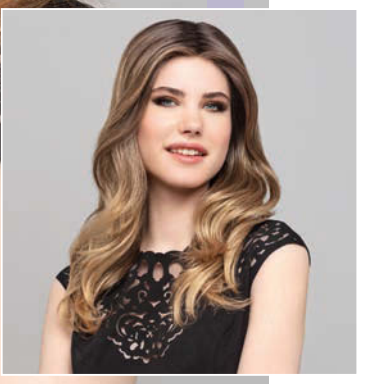

MH

VISION STAR LACE PART ***

Kopfgröße / head size:
Standard / average

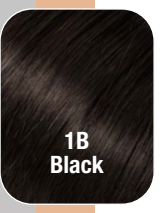
1B Black

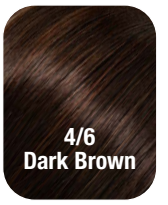
4/6 Dark Brown

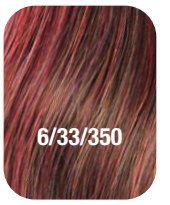
6/33/350

8/16+2 Amaretto Cream

Foto 8/16T+8

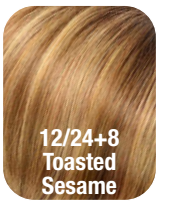
12/24+8 Toasted Sesame

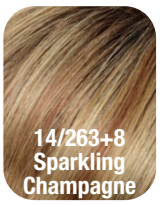
14/263+8 Sparkling Champagne

15/1001/60+8

101/25A

New305K

GL8-29

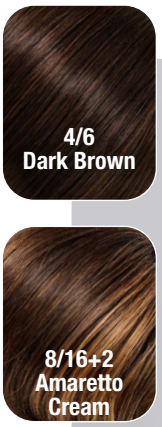
8/16+2 Amaretto Cream

Tobacco Rooted

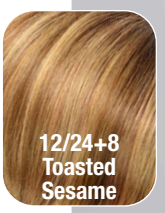
12/24+8 Toasted Sesame

Foto R14/25

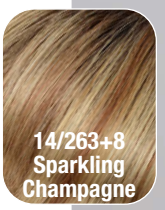
14/263+8 Sparkling Champagne

Light Honey Rooted

W33/28

R14/25

MH

VISION TREND LACE PART ***

Kopfgröße / head size:
Standard / average

614+8

MH

NEW SHANE MONO LACE **** +LF

Kopfgröße / head size:
Standard / average

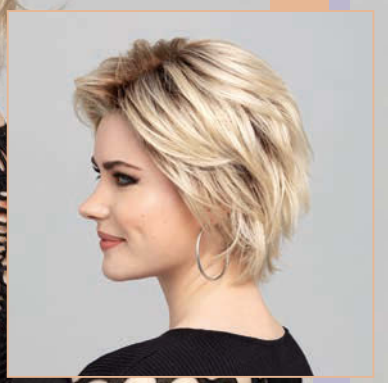

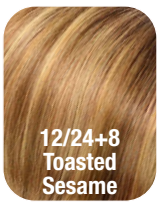

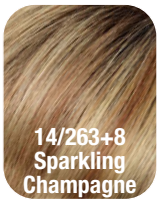

GL8-29

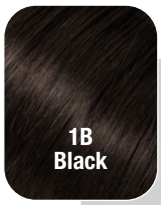

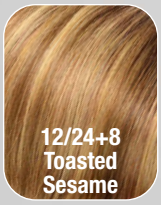

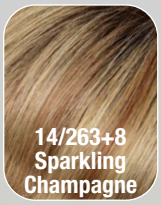

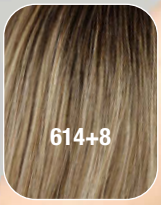

MH

NEW SHANE LACE ** +LFS

Kopfgröße / head size:
Standard / average

LR14/88H+8

MH

MAGIC MONO II ****

Kopfgröße / head size:
Standard / average

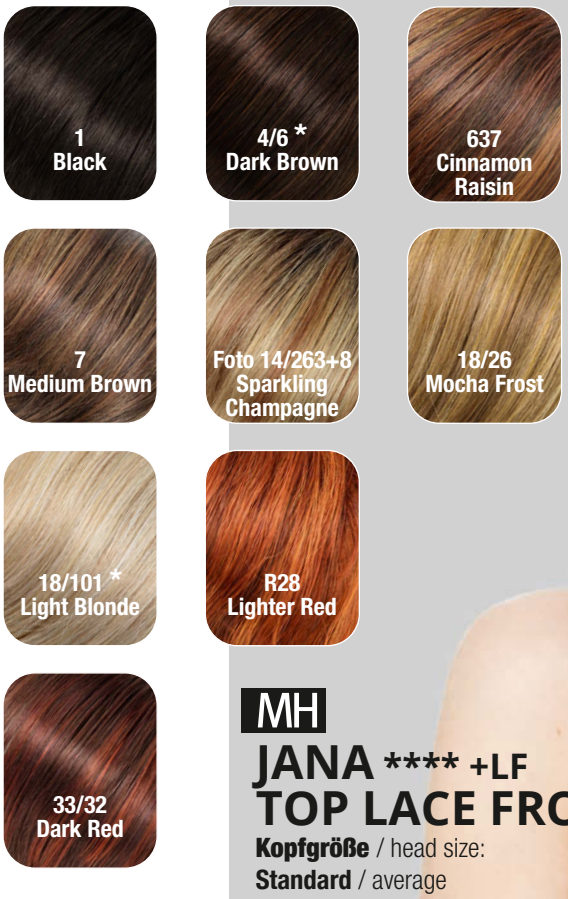

14/263+8
Sparkling
Champagne

MH

JANA **** +LF
TOP LACE FRONT

Kopfgröße / head size:
Standard / average

** Solange Vorrat! While stocks last!*

MH

LIGHT LACE COMFORT •• +LF

Kopfgröße / head size:
Standard / average

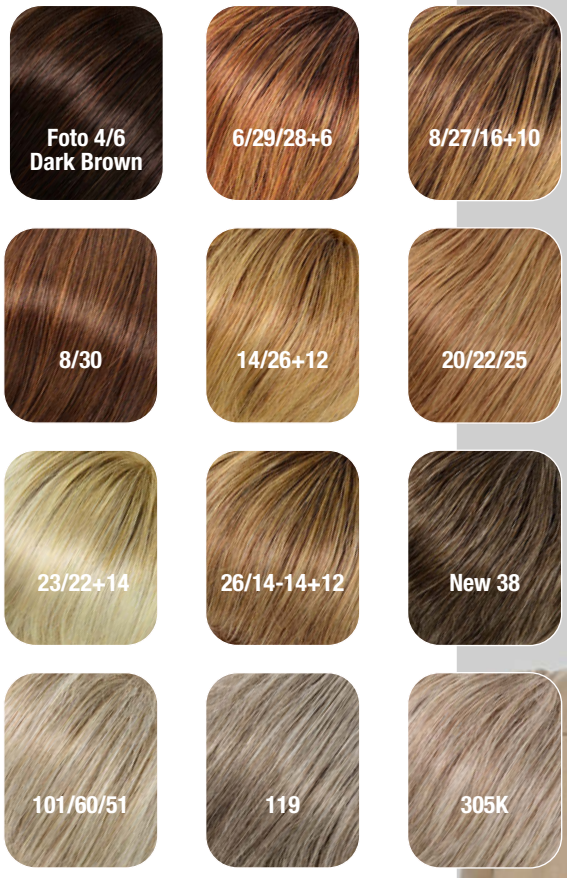

MH

TORINO COMFORT LACE •• +LF

Kopfgröße / head size:
54 cm - small - petit

MH
VISION OFFICIAL *** +LF
Kopfgröße / head size:
Standard / average

MH
VISION FLOWER LACE *** +LF
Kopfgröße / head size:
Standard / average

* *Solange Vorrat! While stocks last!*

MH

VISION MAYFAIR ** +LF

Kopfgröße / head size:
Standard / average

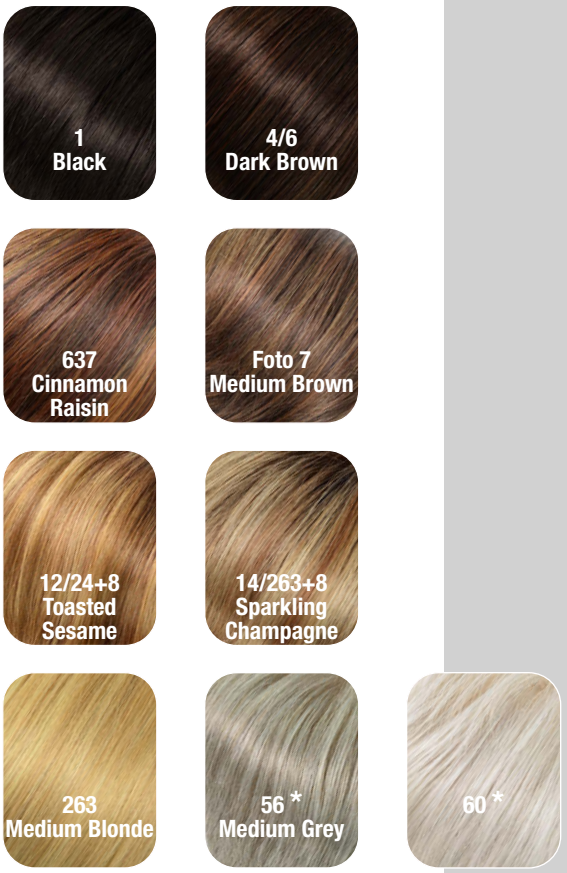

MH

AVA ***

Kopfgröße / head size:
Standard / average

** Solange Vorrat! While stocks last!*

R1425

MH
VISION VITA **
Kopfgröße / head size:
ca. 56 cm

R23S

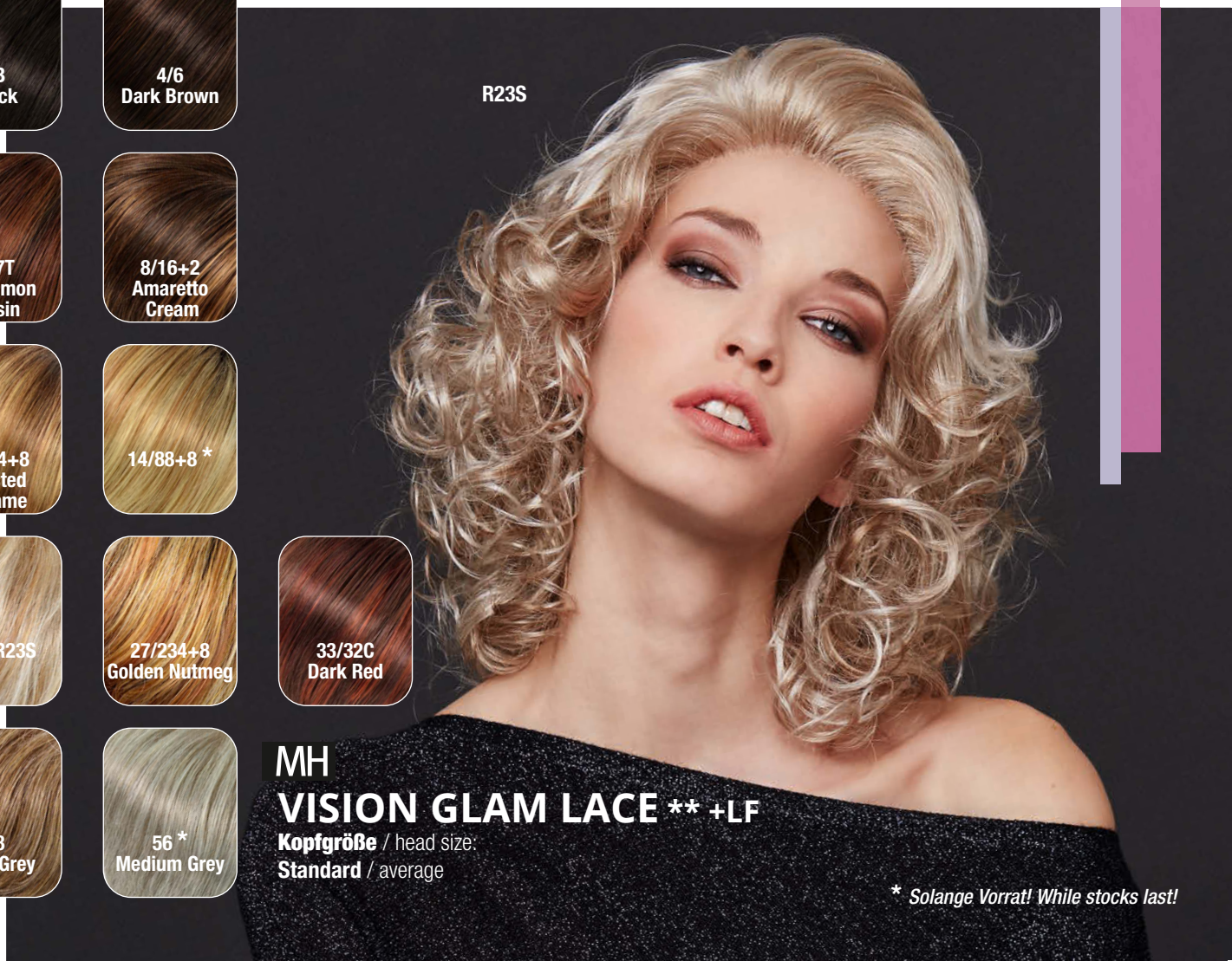

MH
VISION GLAM LACE ** +LF
Kopfgröße / head size:
Standard / average

** Solange Vorrat! While stocks last!*

MH

VISION DIVA LACE *** +LF

Kopfgröße / head size:
Standard / average

- 1B Black
- 4/6 Dark Brown
- 637T Cinnamon Raisin
- 10/130+2 Chocolate Cherry
- 14/263+8 Sparkling Champagne
- 17/101
- 18/26 Mocha Frost
- Foto 27/234+8 Golden Nutmeg
- R28 Lighter Red

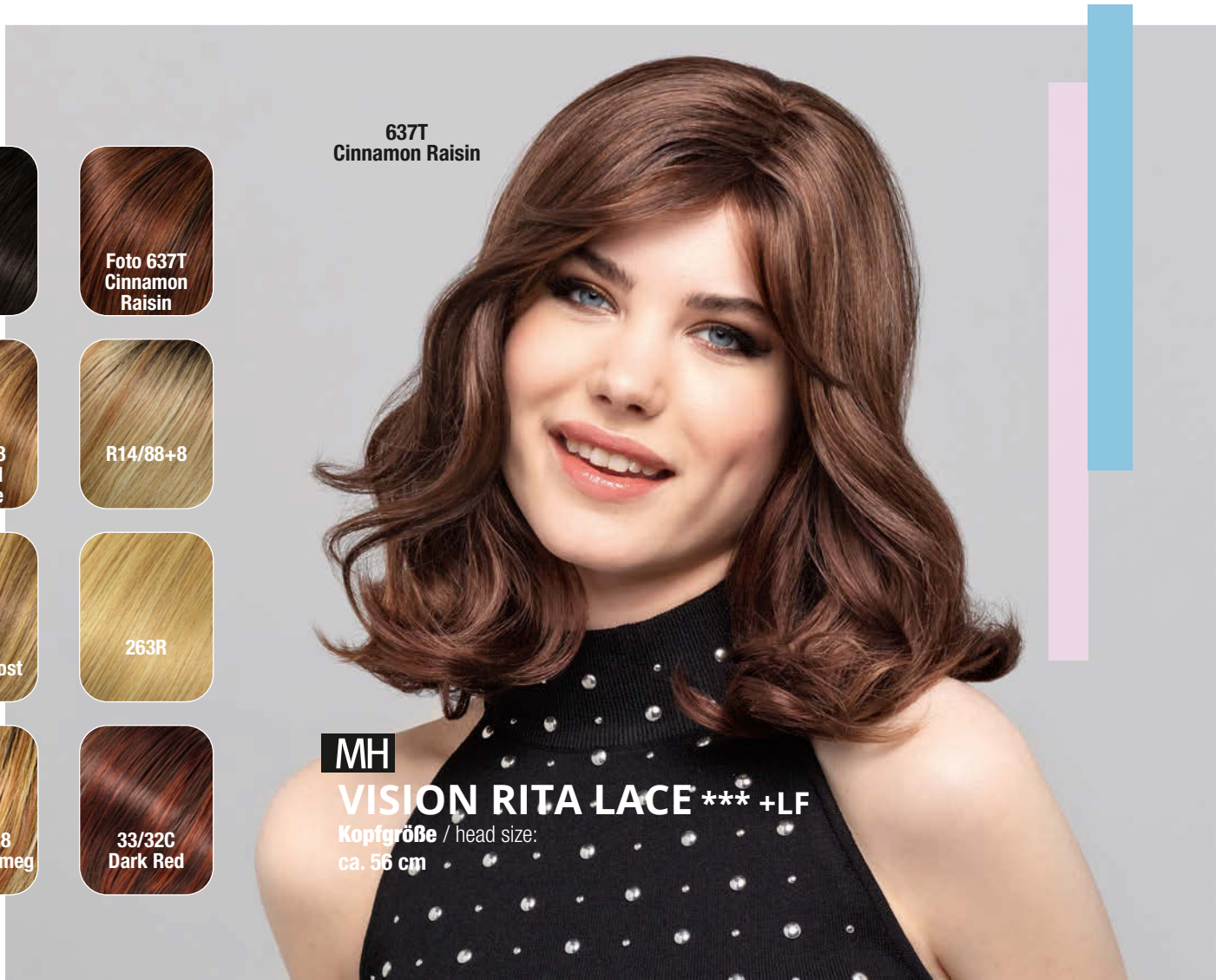

- 1B Black
- Foto 637T Cinnamon Raisin
- 12/24+8 Toasted Sesame
- R14/88+8
- 18/26 Mocha Frost
- 263R
- 27/234+8 Golden Nutmeg
- 33/32C Dark Red

MH

VISION RITA LACE *** +LF

Kopfgröße / head size:
ca. 56 cm

637
Cinnamon Raisin

MH

MOLLY LACE *** +LF

Kopfgröße / head size:
Standard / average

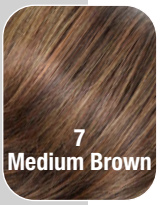

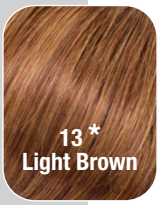

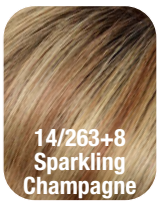

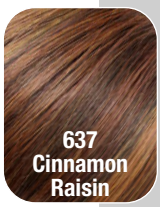

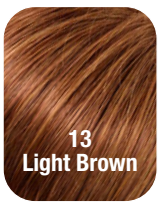

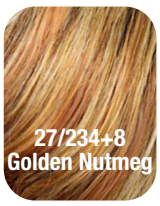

7
Medium Brown

MH

JORDYN LACE **** +LF

Kopfgröße / head size:
Standard / average

** Solange Vorrat! While stocks last!*

29/28/33

GM

MARO MONO LACE **** +LF

Kopfgröße / head size:
Standard / average

2/4

4/6 Dark Brown

8/16+2 Amaretto Cream

10/130+2 Chocolate Cherry

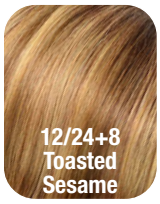
12/24+8 Toasted Sesame

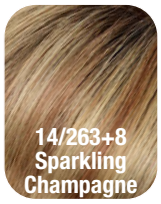
14/263+8 Sparkling Champagne

27/234+8 Golden Nutmeg

Foto 29/28/33

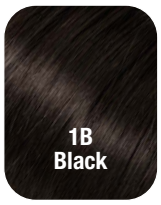
1B Black

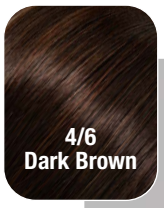
4/6 Dark Brown

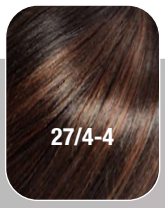
27/4-4

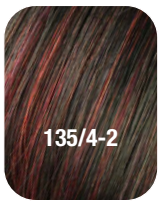
135/4-2

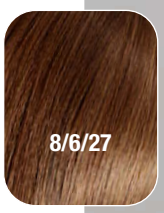
8/6/27

10/16/27+10

12/14/26+12

25/23+12

1001/22-6+6

Foto Fashion Grey

Silver Grey

Fashion Grey

MH ab/from Oktober/October 2020

VISION BOB

** +LF

Kopfgröße / head size:
Standard / average

MH

CATWALK ***

Kopfgröße / head size:
54 cm

MH

TECHNO VISION LONG ***

Kopfgröße / head size:
Standard / average

* *Solange Vorrat! While stocks last!*

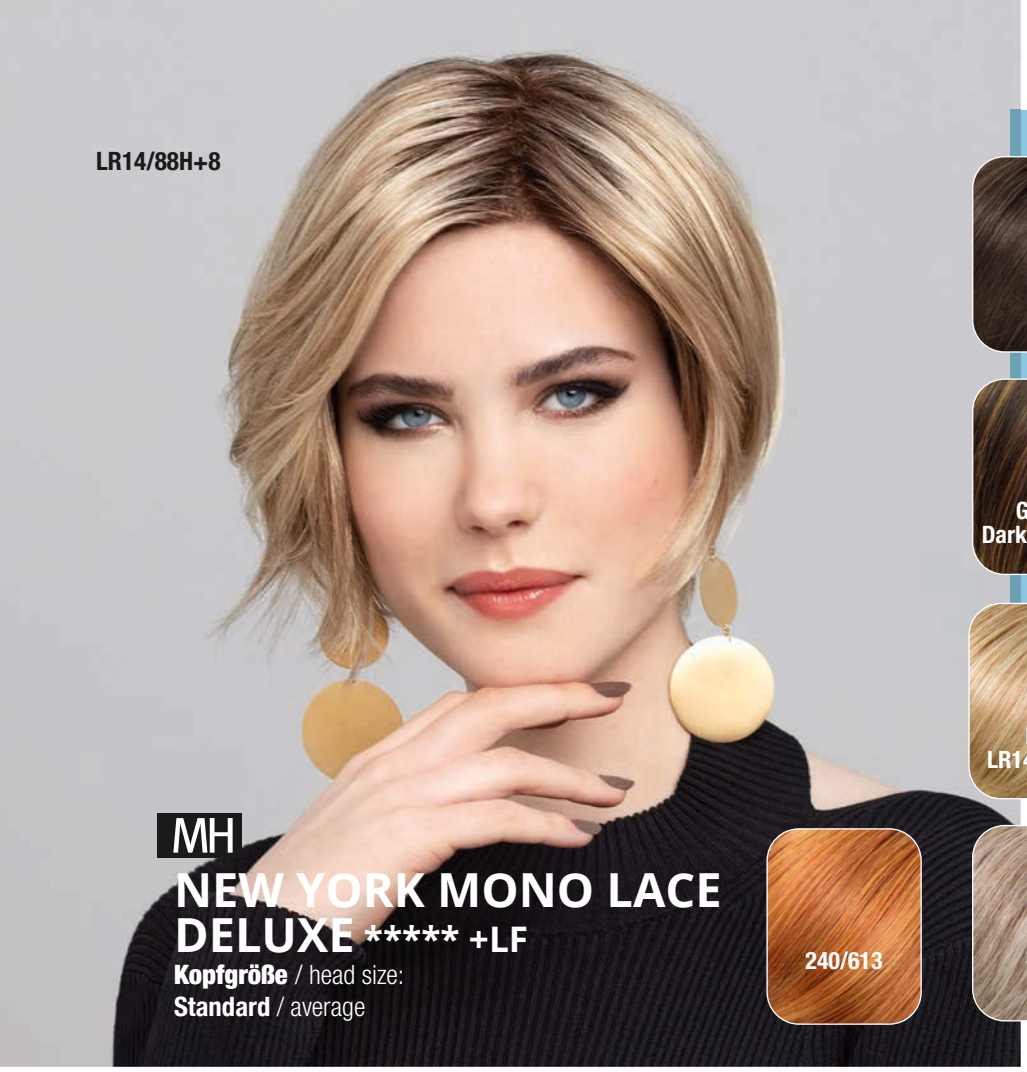

MH

NEW YORK MONO LACE DELUXE ***** +LF

Kopfgröße / head size:
Standard / average

MH

DALLAS MONO LACE DELUXE LARGE ***** +LF

Kopfgröße / head size:
ca. 58-59 cm
L4*, L6, 637T, GL8-10, L831*, L12/26H+8, 14/1001, LR14/88H+8, 15/25/30+8, 15/26, 305K, 60

MH

DALLAS MONO LACE DELUXE ***** +LF

Kopfgröße / head size:
Standard / average
1B, L4, L6, 637T, L8, GL8-10, GL8-29, LR12*, L12/26H+8, 14/1001, LR14/88H+8, 15/25/30+8, 15/26, 101/14/16, 305K, GMJ386+4, 511T*, 60

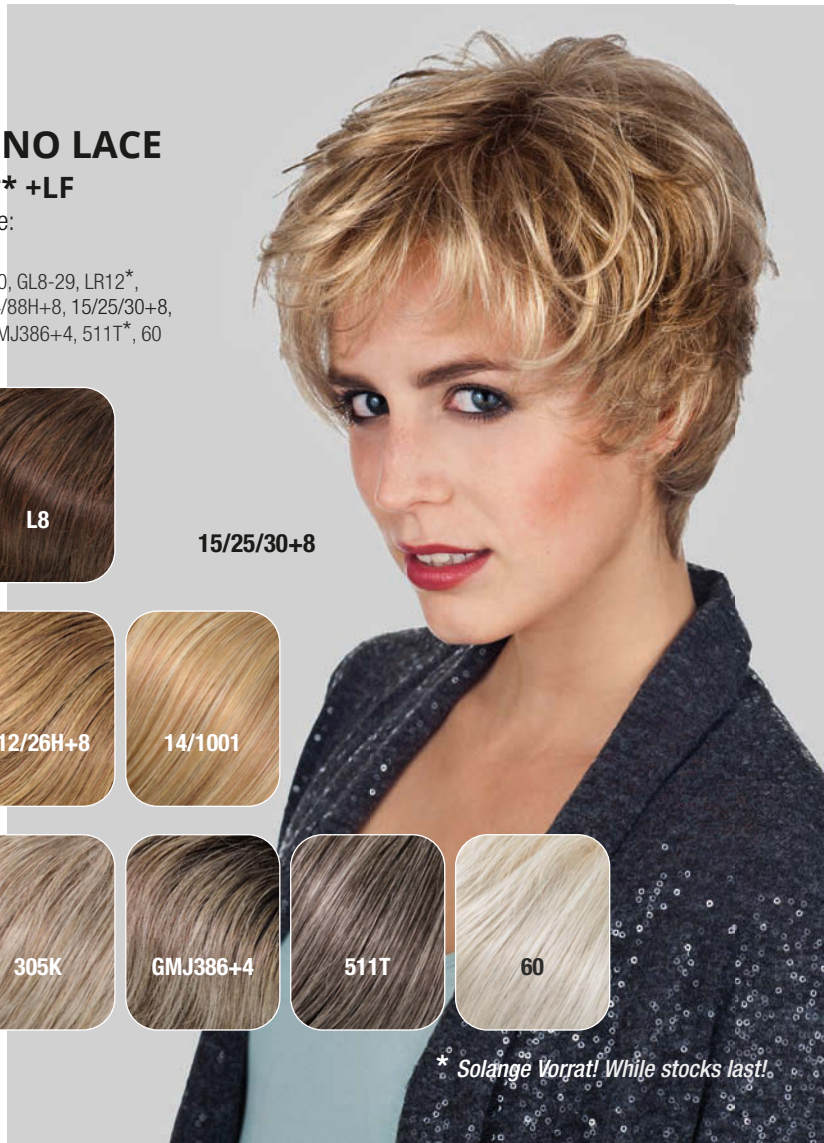

* *Solange Vorrat! While stocks last!*

637
Cinnamon Raisin

MH

MADYLIN MONO ****

Kopfgröße / head size:
Standard / average

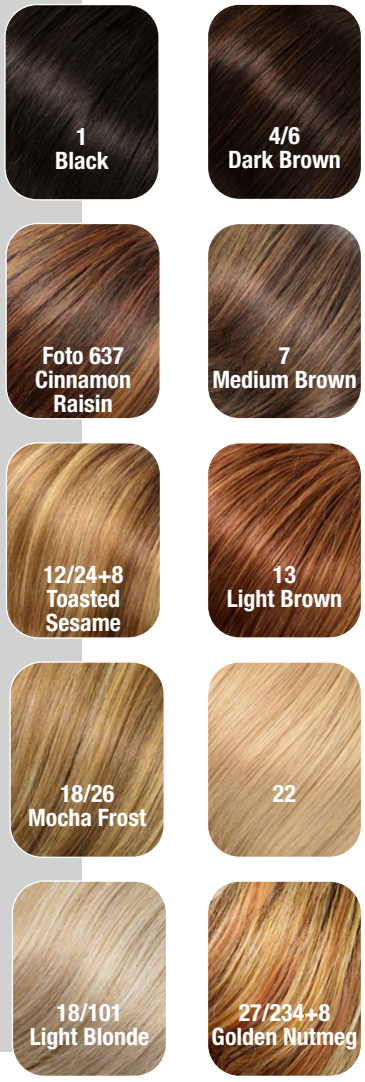

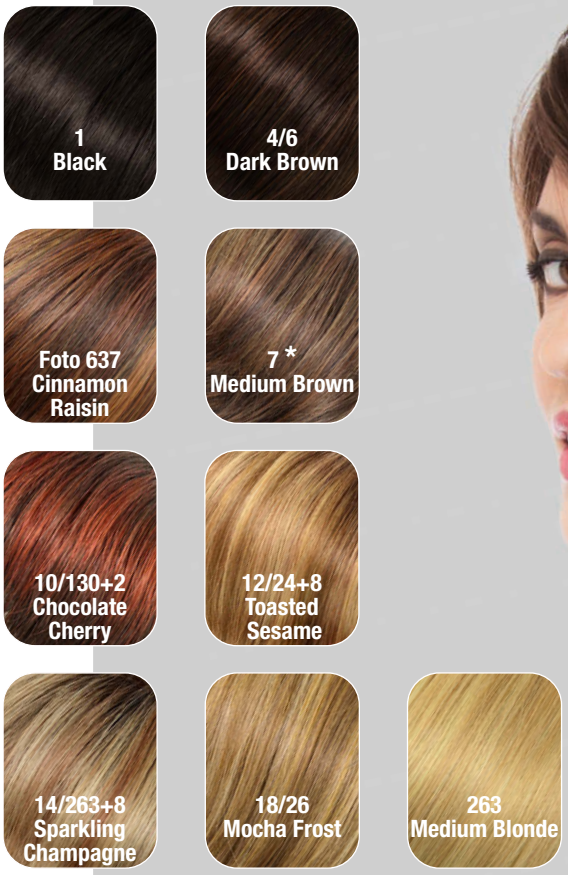

637
Cinnamon Raisin

MH

MARBELLA LACE *** +LF

Kopfgröße / head size:
Standard / average

* *Solange Vorrat! While stocks last!*

MH

CARLEY MONO TOP ***

Kopfgröße / head size:
Standard / average

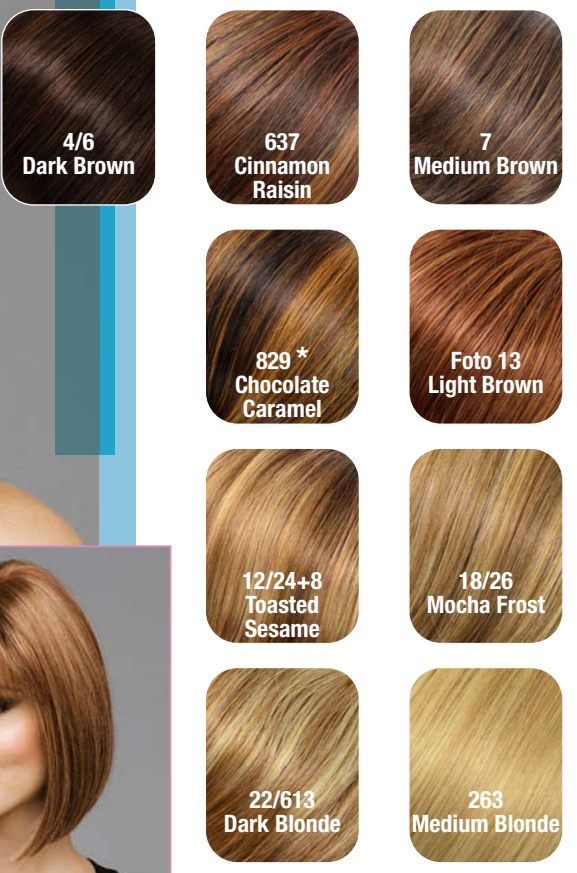

GM ab/from Oktober/October 2020

TECHNO POWER LACE *** +SL

Kopfgröße / head size:
Standard / average

GM

TECHNO ANGELINA LACE *** +SLF

Kopfgröße / head size:
Standard / average

** Solange Vorrat! While stocks last!*

14/88A

4/6
Dark Brown

637T *
Cinnamon
Raisin

10/130+2
Chocolate
Cherry

12/24+8
Toasted
Sesame

14/263+8
Sparkling
Champagne

Foto 14/88A

MH
VISION BRIGHTON *** +LF
Kopfgröße / head size:
Standard / average

20/14/22

4/6
Dark Brown

637
Cinnamon
Raisin

8/16+2 *
Amaretto
Cream

12/24+8
Toasted
Sesame

14/263+8
Sparkling
Champagne

Foto 20/14/22

263R

MH
VISION DOVER **** +LF
Kopfgröße / head size: **ca. 56 cm**

* *Solange Vorrat!*
While stocks last!

DUO FIBER

Seiten / pages: **25-39**

Seite 38

Duo Ava Lace Part ***+LF

Seite 31

Duo Fiber Abbey ****+LF

Seite 33

Duo Fiber Aubrey *****+LF

Seite 32

Duo Fiber Kylie *****+LF

Seite 34

Duo Fiber Lynsey ****+LF

Seite 35

Duo Fiber Shyla *****+LF

Seite 30

Duo Firenze *****+LF

Seite 28

Duo Lady ****

Seite 26

Duo Long ****+LF

Seite 27

Duo Page Long *****+LF

Seite 33

Duo Premiere *****+LF

Seite 39

Duo Selena Lace Part ***+LF

Seite 29

Duo Short *****

Seite 36

Duo Tandi ***

Seite 37

Duo Whitney ***

Seite 36

Duo Yuri Mono ****

263
Medium Blonde

MH

DUO LONG **** +LF

30% Echthaar / Human Hair
70% Hightechfaser / High Tech Fiber
Kopfgröße / head size:
Standard / average

12/24+8
Toasted Sesame

1B
Black

4/6
Dark Brown

637
Cinnamon
Raisin

7
Medium Brown

8/16+2
Amaretto
Cream

10/130+2 *
Chocolate
Cherry

12/24+8
Toasted Sesam

27/234+8
Golden Nutmeg

14/263+8
Sparkling
Champagne

18/26
Mocha Frost

22/613
Dark Blonde

Foto 263
Medium
Blonde

18/101
Light Blonde

* *Solange Vorrat! While stocks last!*

DUO FIBER

8/16+2
Amaretto Cream

14/263+8
Sparkling Champagne

MH
DUO PAGE LONG ***** + LF

30% Echthaar / Human Hair
70% Hightechfaser / High Tech Fiber
Kopfgröße / head size:
Standard / average

1B
Black

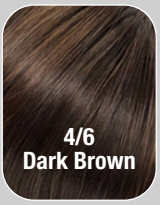

4/6
Dark Brown

637
Cinnamon Raisin

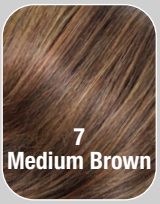

7
Medium Brown

Foto 8/16+2
Amaretto Cream

829
Chocolate Caramel

10/130+2
Chocolate Cherry

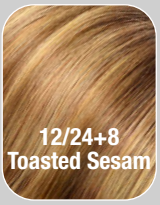

12/24+8
Toasted Sesam

27/234+8
Golden Nutmeg

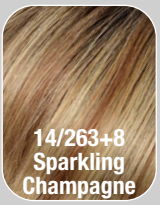

14/263+8
Sparkling Champagne

18/26
Mocha Frost

22/613
Dark Blonde

263
Medium Blonde

18/101
Light Blonde

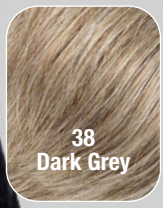

38
Dark Grey

56
Medium Grey

27/234+8
Golden Nutmeg

MH
DUO LADY ****

30% Echthaar / Human Hair
70% Hightechfaser / High Tech Fiber
Kopfgröße / head size:
Standard / average

4/6
Dark Brown

637
Cinnamon
Raisin

7
Medium Brown

8/16+2
Amaretto
Cream

13
Light Brown

12/24+8
Toasted Sesam

Foto 27/234+8
Golden Nutmeg

14/263+8
Sparkling
Champagne

18/26
Mocha Frost

22/613
Dark Blonde

234
Vanilla Butter

263 *
Medium
Blonde

38
Dark Grey

60
Light Grey

** Solange Vorrat! While stocks last!*

DUO FIBER

8/16+2
Amaretto Cream

MH

DUO SHORT *****

30% Echthaar / Human Hair
70% Hightechfaser / High Tech Fiber
Kopfgröße / head size:
Standard / average

14/263+8
Sparkling Champagne

4/6
Dark Brown

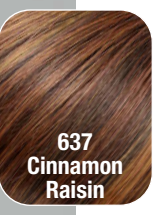

637
Cinnamon
Raisin

Foto 8/16+2
Amaretto
Cream

10/130+2 *
Chocolate
Cherry

27/234+8
Golden Nutmeg

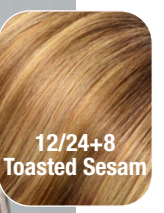

12/24+8
Toasted Sesam

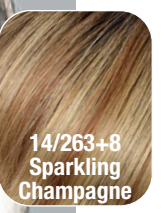

14/263+8
Sparkling
Champagne

263
Medium
Blonde

38
Dark Grey

60 *
Light Grey

** Solange Vorrat! While stocks last!*

7
Medium Brown

MH

DUO FIRENZE ***** +LF

30% Echthaar / Human Hair
70% Hightechfaser / High Tech Fiber
Kopfgröße / head size:
Standard / average

4/6
Dark Brown

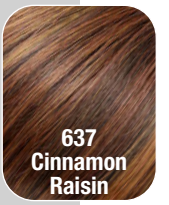

637
Cinnamon
Raisin

Foto 7
Medium Brown

8/16+2
Amaretto
Cream

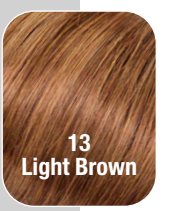

13
Light Brown

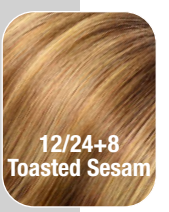

12/24+8
Toasted Sesam

27/234+8
Golden Nutmeg

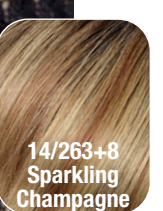

14/263+8
Sparkling
Champagne

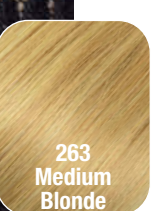

263
Medium
Blonde

DUO FIBER

4/6
Dark Brown

MH

DUO FIBER ABBEY ***** + LF

MONO LACE DELUXE

30% Echthaar / Human Hair
70% Hightechfaser / High Tech Fiber
Kopfgröße / head size:
Standard / average

Foto 4/6
Dark Brown

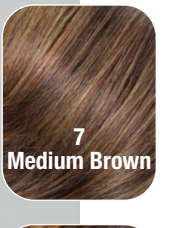
7
Medium Brown

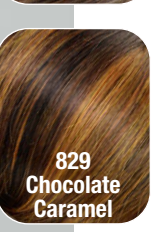
829
Chocolate
Caramel

13
Light Brown

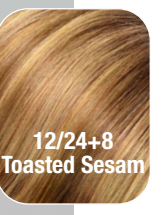
12/24+8
Toasted Sesam

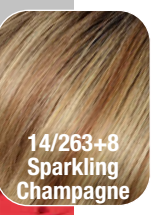
14/263+8
Sparkling
Champagne

18/26
Mocha Frost

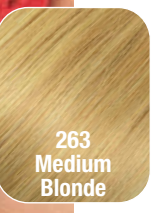
263
Medium
Blonde

22/613
Dark Blonde

18/101
Light Blonde

18/26
Mocha Frost

MH

DUO FIBER KYLIE ***** + LF

MONO LACE DELUXE

30% Echthaar / Human Hair
70% Hightechfaser / High Tech Fiber
Kopfgröße / head size:
Standard / average

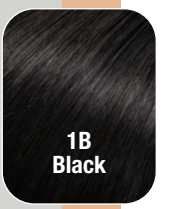

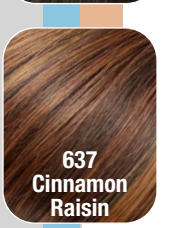

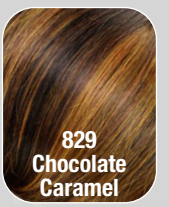

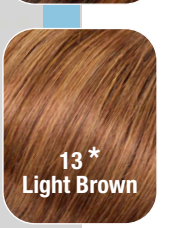

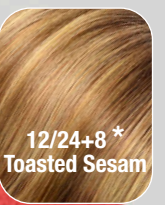

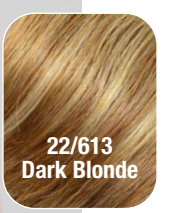

** Solange Vorrat! While stocks last!*

MH

DUO PREMIERE

***** +LF

30% Echthaar / Human Hair
70% Hightechfaser / High Tech Fiber
Kopfgröße / head size:
Standard / average

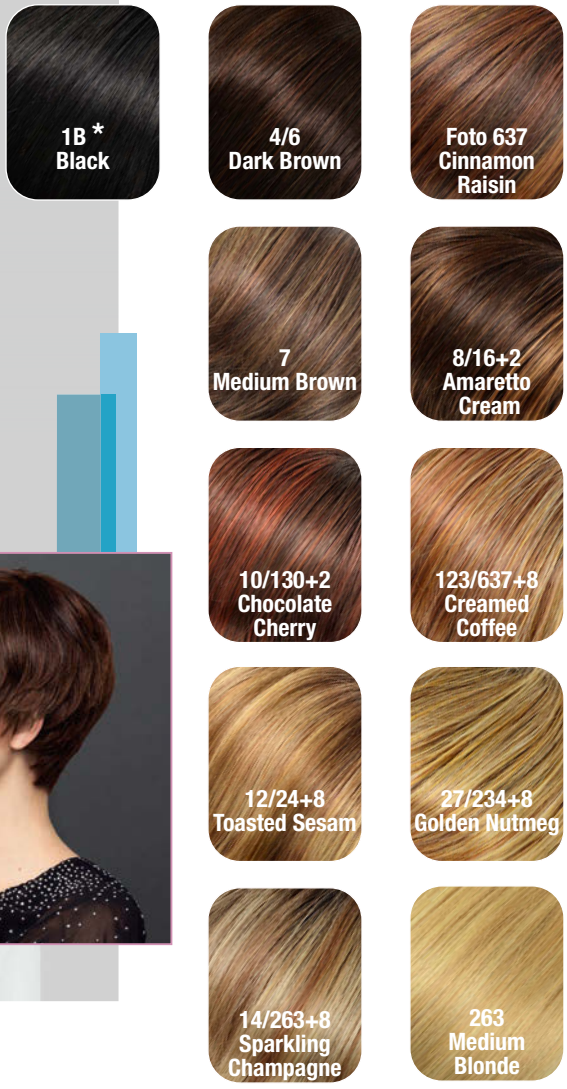

MH

DUO FIBER AUBREY ***** + LF

MONO LACE DELUXE

(Solange Vorrat! While stocks last!)

30% Echthaar / Human Hair
70% Hightechfaser / High Tech Fiber
Kopfgröße / head size:
Standard / average

** Solange Vorrat! While stocks last!*

829
Chocolate Caramel

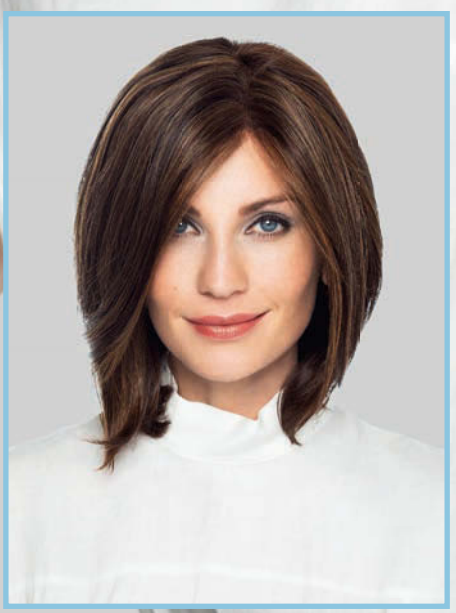

MH

DUO FIBER LYNSEY **** + LF

MONO LACE DELUXE

30% Echthaar / Human Hair
70% Hightechfaser / High Tech Fiber
Kopfgröße / head size:
Standard / average

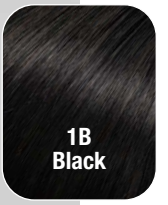
1B
Black

4/6
Dark Brown

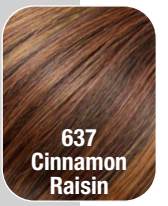
637
Cinnamon
Raisin

7
Medium Brown

Foto 829
Chocolate
Caramel

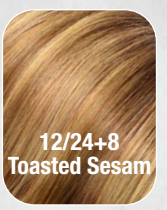
12/24+8
Toasted Sesam

27/234+8
Golden Nutmeg

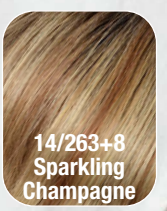
14/263+8
Sparkling
Champagne

18/26
Mocha Frost

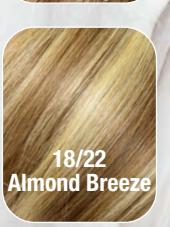
18/22
Almond Breeze

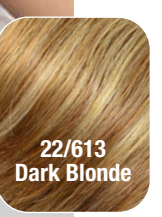
22/613
Dark Blonde

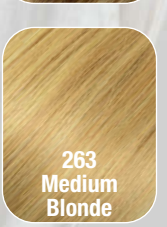
263
Medium
Blonde

18/101
Light Blonde

DUO FIBER

14/263+8
Sparkling Champagne

MH

DUO FIBER SHYLA ***** + LF

MONO LACE DELUXE

30% Echthaar / Human Hair
70% Hightechfaser / High Tech Fiber
Kopfgröße / head size:
Standard / average

4/6
Dark Brown

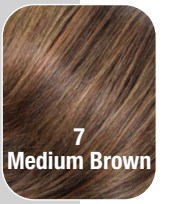
7
Medium Brown

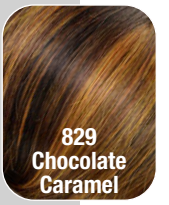
829
Chocolate
Caramel

Foto 14/263+8
Sparkling
Champagne

18/26
Mocha Frost

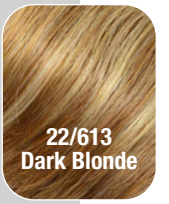
22/613
Dark Blonde

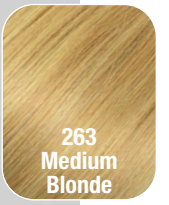
263
Medium
Blonde

18/101
Light Blonde

263
Medium Blonde

1B
Black

4/6
Dark Brown

637
Cinnamon
Raisin

27/234+8
Golden Nutmeg

14/263+8
Sparkling
Champagne

18/26
Mocha Frost

Foto 263
Medium
Blonde

MH

DUO TANDI ***

30% Echthaar / Human Hair
70% Hightechfaser / High Tech Fiber
Kopfgröße / head size:
Standard / average

1B
Black

4/6
Dark Brown

637
Cinnamon
Raisin

7
Medium Brown

Foto 10/130+2
Chocolate
Cherry

27/234+8
Golden Nutmeg

14/263+8
Sparkling
Champagne

263
Medium
Blonde

18/101
Light Blonde

38
Dark Grey

56
Medium Grey

10/130+2
Chocolate Cherry

MH

DUO YURI MONO ****

30% Echthaar / Human Hair
70% Hightechfaser / High Tech Fiber
Kopfgröße / head size:
Standard / average

DUO FIBER

24/18T
Frosted

MH
DUO WHITNEY ***

30% Echthaar / Human Hair
70% Hightechfaser / High Tech Fiber
Kopfgröße / head size:
Standard / average

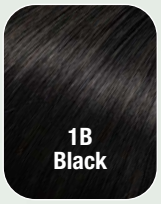
1B
Black

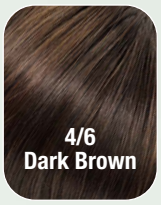
4/6
Dark Brown

637
Cinnamon
Raisin

8/16+2
Amaretto
Cream

10/130+2
Chocolate
Cherry

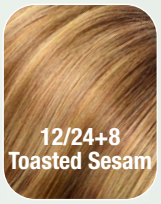
12/24+8
Toasted Sesam

27/234+8
Golden Nutmeg

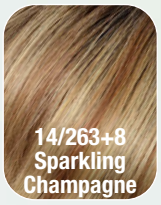
14/263+8
Sparkling
Champagne

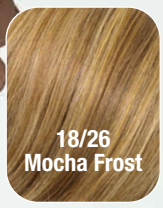
18/26
Mocha Frost

Foto 24/18T
Frosted

637
Cinnamon Raisin

MH

DUO AVA LACE PART *** +LF

30% Echthaar / Human Hair
70% Hightechfaser / High Tech Fiber
Kopfgröße / head size:
Standard / average

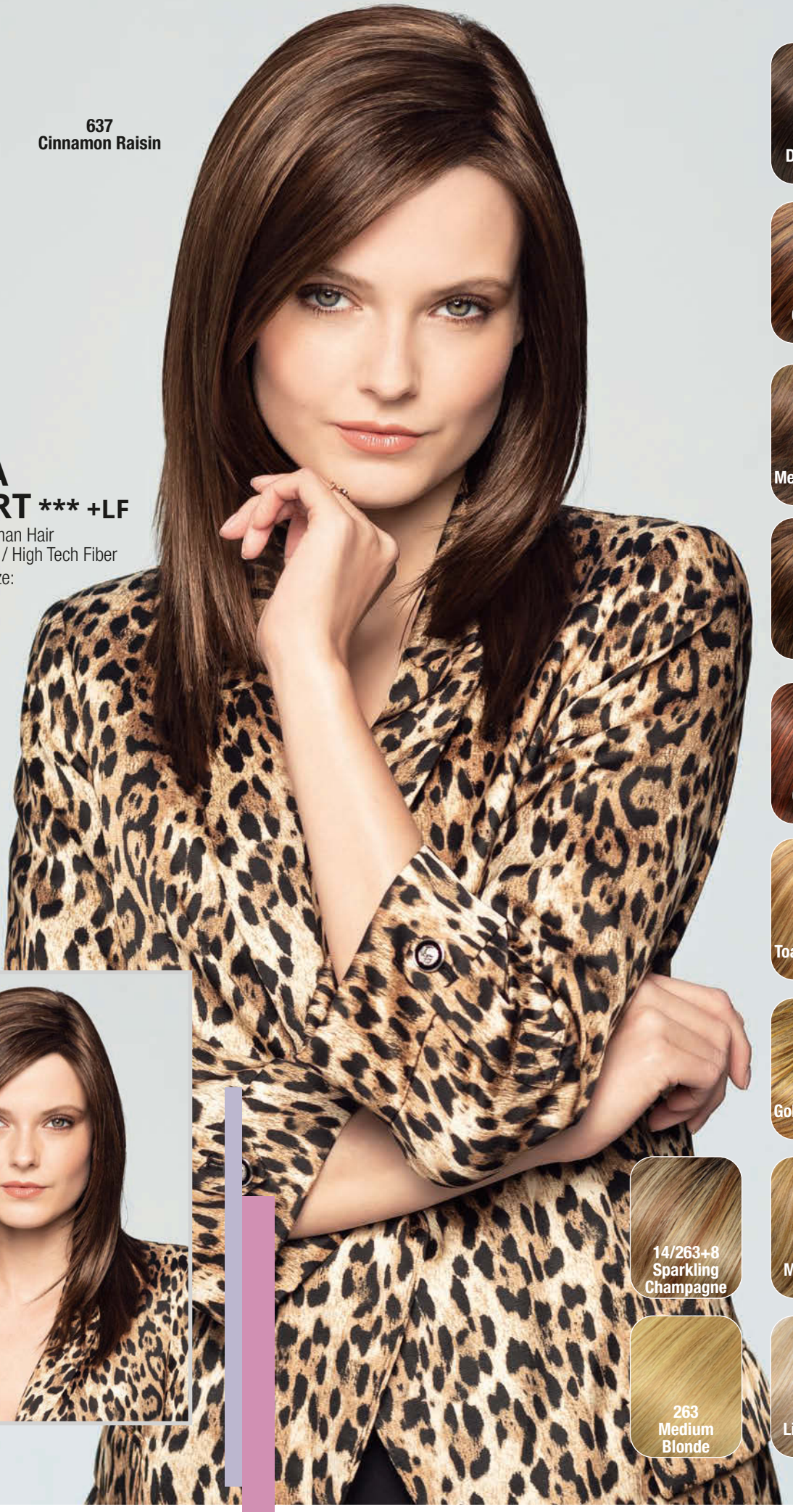

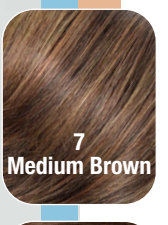

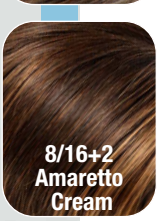

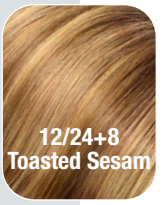

DUO FIBER

27/234+8
Golden Nutmeg

MH

DUO SELENA LACE PART *** +LF

30% Echthaar / Human Hair
70% Hightechfaser / High Tech Fiber
Kopfgröße / head size: 56 cm

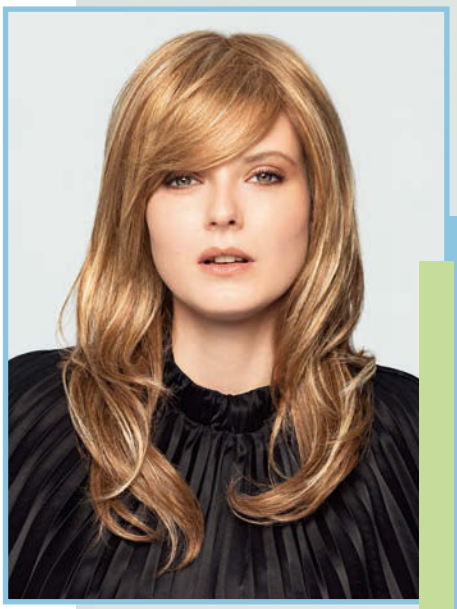

4/6
Dark Brown

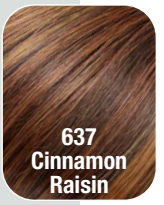
637
Cinnamon
Raisin

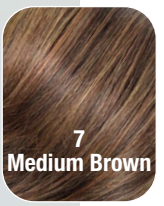
7
Medium Brown

8/16+2
Amaretto
Cream

10/130+2
Chocolate
Cherry

12/24+8
Toasted Sesam

Foto 27/234+8
Golden Nutmeg

14/263+8
Sparkling
Champagne

18/26
Mocha Frost

QUALITY

+LF	plus Filmansatz	plus Cinema	plus film cinema transparent	plus rete di teatro	con tul
*****	Mono 100 % handge knüpft	Mono 100% hand knotted	Mono 100% implanté main	Mono 100% lavorato à mano	Mono 100% picado à mano
****	Mono Tresse	Mono Weft	Mono Tressé	Mono tessitura	Mono cosido
***	Tresse Mono Wirbel o. Scheitel	Tresse Mono crown or part	Tressé Mono épi ou mono raie	Tessitura vortice Mono (Ø 5 cm) oppure con riga Mono	Cosido Mono coronilla o raya
**	Tresse	Weft	Tressé	Tessitura	Cosido
•••	100% handgeknüpft	100% handknotted	100% implanté main	100% lavorato a mano	100% picado a mano
••	Oberkopf handgeknüpft	Top handknotted	Dessus de tête implanté main	La Parte superior de la Cabeza picado a mano Sommita	Sommitá lavorata a mano

MH
MAYER
HAIR
HAIR COLLECTION

DUO FIBER

30% Echthaar/Human Hair / 70% Hightech Faser/High Tech Fiber

Seiten / pages: **25-39**

GISELA MAYER GMBH / MAYER HAIR GMBH Litzelsdorfer Straße 3 D-87700 Memmingen
Tel: +49 (0)8331 9540-0 Fax: +49 (0)8331 9540-34 info@gisela-mayer.com www.gisela-mayer.com